

# PLAT OF SURVEY

A PARCEL OF LAND SITUATED IN THE SOUTHWEST QUARTER OF SECTION 1,  
TOWN 6 NORTH, RANGE 2 EAST, CENTER TOWNSHIP, WILLIAMS COUNTY, OHIO.  
LOCATED WITHIN THE NORTH AND EAST OF THE FIRST PRINCIPAL MERIDIAN OF THE  
ORIGINAL LAND SUBDIVISIONS OF OHIO.

**GENERAL OCCUPATION NOTE:**

A wooded fenceline existed along the east boundary of this property. All other lines of occupation were agricultural.

**SURVEYED FOR:**  
Joshua & Sara Von Deylen  
Deed OR 298 PG 3382

CENTER OF SECTION 1

EST FROM 24R PG 244

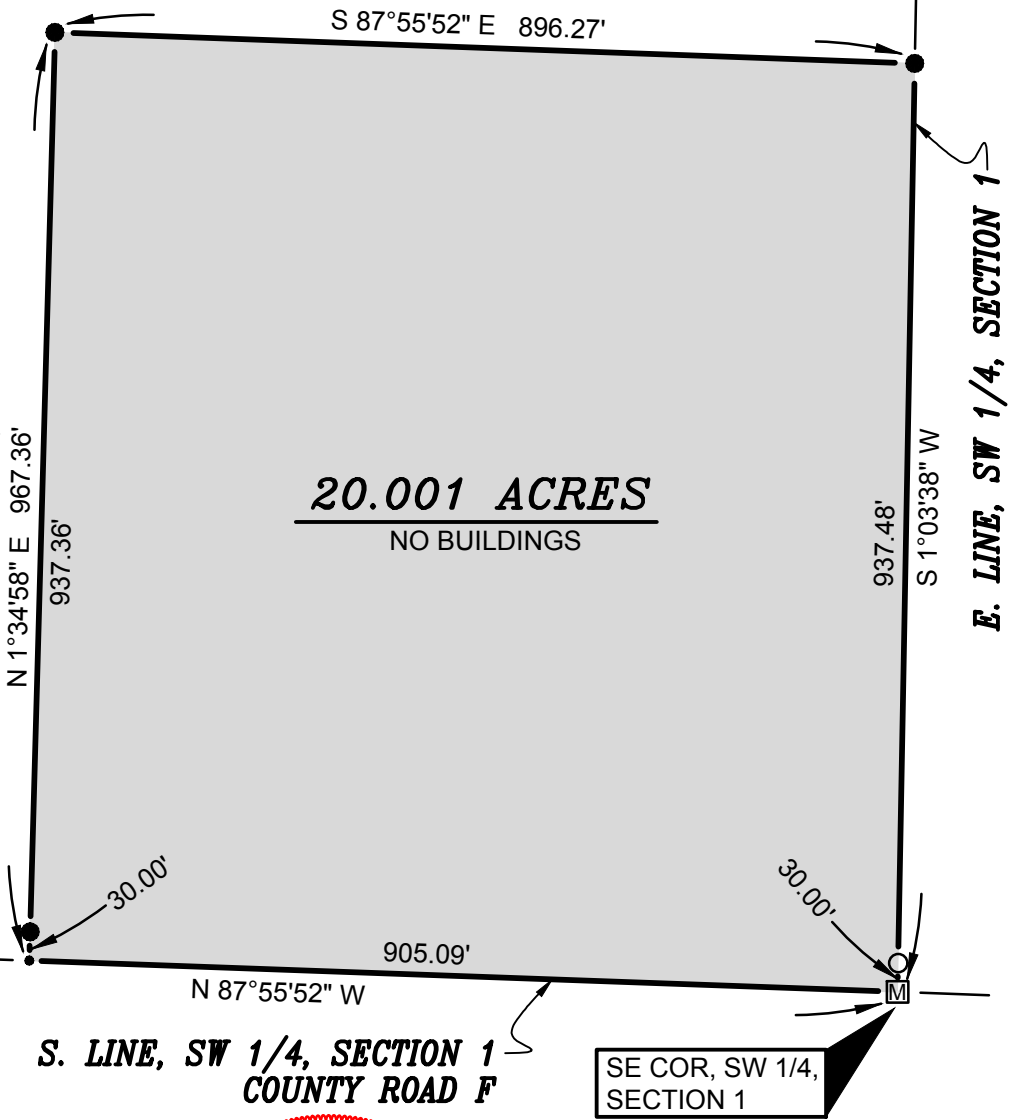
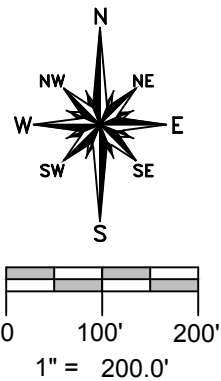

**SURVEY LEGEND**

- Placed 5/8" Rebar w/ Cap
- × Found PK Nail
- Point Established this Survey
- Found Iron Pin or Pipe
- Ⓜ Found Monument Box
- ⊗ Found Railroad Spike
- × Placed MAG Nail

**REFERENCE SURVEYS**

Volume 8R Page 115  
Volume 24R Page 244

I HEREBY CERTIFY THAT I HAVE SURVEYED THE PREMISES SHOWN ON THE PLAT ABOVE. ALL DIMENSIONS ARE SHOWN IN FEET AND DECIMALS THEREOF. SINCE THIS SURVEY DOES NOT INCLUDE A TITLE SEARCH, THERE COULD BE EASEMENTS OR OTHER ENCUMBRANCES UPON THE LAND WHICH ARE NOT SHOWN ON THIS SURVEY PLAT. IF THESE ARE REQUIRED, PLEASE FURNISH THE NECESSARY INFORMATION. THE BEARINGS AND DISTANCES SHOWN ON THE PLAT ABOVE ARE BASED ON STATE PLANE COORDINATES, SPC83, ZONE-OHIO NORTH. THIS SURVEY HAS BEEN RECORDED IN VOL. 26R PAGE 240 OF THE WILLIAMS COUNTY SURVEY RECORDS.

*Brian M. Wieland*  
BRIAN M. WIELAND - REGISTERED SURVEYOR NO. 8286

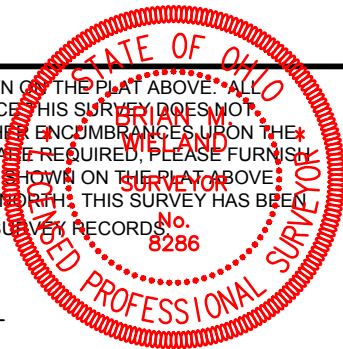

DATE: 5-14-16    JOB: 16-053

**WIELAND SURVEYING & ENGINEERING, LLC**  
14067 COUNTY ROAD 20  
WEST UNITY, OH 43570  
419-924-2100 VOICE  
419-924-5390 FAX